

**ADVANCED MOBILE TELEMEDICINE FOR  
PREHOSPITAL CARE AND DIAGNOSIS.**

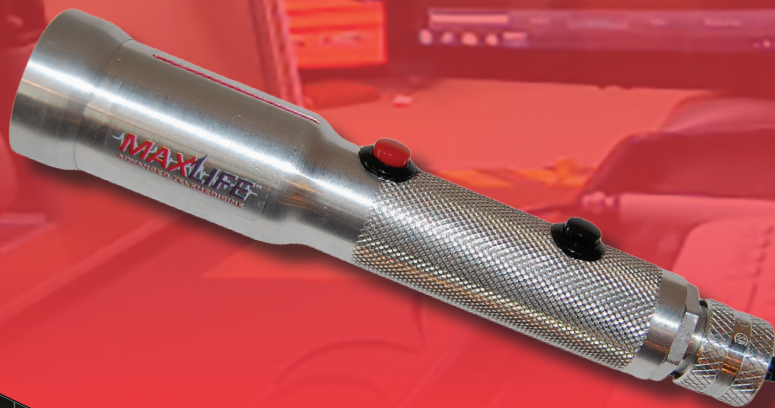

**MAXLIFE™**  
ADVANCED TELEMEDICINE



**888-244-8855**  
**WWW.MAXLIFELIVE.COM**

## HARDWARE FOR AMBULANCE & CLINIC CASE APPLICATIONS

- 15" TOUCH SCREEN MONITOR - SHOCK & VIBRATION RESISTANT
- RUGGED PC, VIBRATION & SHOCK RATED
- HIGH QUALITY INTEGRATED LOUD SPEAKER
- VOICE ADJUSTING - NOISE CANCELING MICROPHONE(S)
- LIVE STREAMING HD WEB CAMERA
- MULTIBAND, HI-GAIN ANTENNAS
- RUGGED, HIGH & LOW TEMP. RATED SWITCH
- RUGGED RELIABLE BONDED MODEM - WIFI & GPS ENABLED
- PAN-TILT ZOOM CAMERA REMOTE HOSPITAL/PHYSICIAN CONTROLLED
- RUGGED HANDHELD REAL-TIME AUTOFOCUS HD EXAM CAMERA WITH LED LIGHT
- DIGITAL VIDEO OTOSCOPE W/ INTERNAL LIGHT AND PHOTO SNAP SHOT
- ELECTRONIC STETHOSCOPE
- WIRELESS KEYBOARD
- HD DASH CAMERA - STREET VIEW OF MECHANISM OF INJURY AND LIVE AMBULANCE TRANSPORT.
- 3 HOUR RECHARGEABLE EXTERNAL BATTERY
- POWERED BY EITHER 12V VEHICLE POWER OR 110V STANDARD POWER
- COMPACT - EXTREMELY DURABLE CLINIC CASE "CARRY ON" WITH WHEELS & RETRACTABLE HANDLE
- OVERHEAD CAMERA - PROVIDING A 360 DEGREE LIVE VIEW

**\*SYSTEMS CAN BE CUSTOM TAILORED TO THE CUSTOMERS OWN SPECIFICATIONS & PROTOCOL\***

## MAXLIFE IS THE COMPREHENSIVE MOBILE TELEMEDICINE PROVIDER:

- HARDWARE • SOFTWARE • MOBILE APPS • WIRELESS SERVICE
- INSTALLATION • 24/7 SUPPORT • SERVICE • TRAINING

## WIRELESS CONNECTION:

THIS IS A LIVE ACCESS SYSTEM AND REQUIRES A MOBILE BROADBAND WIRELESS CONNECTION.

**\* NO ADDITIONAL HARDWARE REQUIRED \***

## EXISTING HOSPITAL/CLINIC/DOCTOR MINIMUM SYSTEM REQUIREMENTS:

- COMPUTER ORIGINALLY PURCHASED WITH WINDOWS VISTA OR WINDOWS 7 PRE-LOADED  
(IF THE COMPUTER CAN RUN WINDOWS VISTA OR WINDOWS 7 EFFICIENTLY THE COMPUTER WILL MORE THAN LIKELY MEET THE MINIMUM REQUIREMENT, WINDOWS 7 IS PREFERRED)
- CORE 2 PROCESSOR OR BETTER, (BETTER IS PREFERRED).
- A MINIMUM 2GB RAM (4GB PREFERRED)
- A MINIMUM 256MB VIDEO CARD,  
(UNLESS A LAP TOP IS BEING USED THEN THE ONBOARD INTEGRATED VIDEO GRAPHICS IN THE LAP TOP IS SUFFICIENT.
- LIVE ACCESS WITH MOBILE DEVICES:  
IPHONE 5 OR NEWER  
IPAD GEN 4 OR NEWER

